Twelve participating bands from Maryland

June 10, 2017 & June 11, 2017

Maryland

Community Band Festival 2017

A Two- Day Event

in Williamsport, MD

Hosted by the Williamsport, MD Community Band

Participating Bands

Baltimore Symphonic Band

Bel Air Community Band

Browningsville Cornet Band

Columbia Concert Band

Hagerstown Municipal Band

Hunt Valley Wind Ensemble

Mid-Shore Community Band

Montgomery Village Concert Band

Olney Concert Band

Rockville Concert Band

Rohrersville Band

Williamsport, MD Community Band

Held in the Historic Springfield Barn in Williamsport, MD

Nationwide®
is on your side

JOEL RICE AGENCY

17345 VIRGINIA AVE.
HAGERSTOWN, MD 21740
301-582-3636
RICEAGENCY@LIVE.COM

Auto • Home • Life • Business • Financial • Motorcycle

Northwestern Mutual
Insurance • Investments • Ideas

Ed H. Lough, LUTCF CLTC

301-733-5433 • 301-491-5433

We Welcome You

To Williamsport, Maryland

Welcome to the 2017 Maryland State Community Band Day. We are honored to be hosting the event again this year. Our goal is to provide you with a unique and enjoyable musical experience. You are sure to be happy with the acoustic in our historic Springfield Barn. It is the rehearsal and performance venue for our band during warm weather months.

The Williamsport Community Band and our Town Government have come together to provide you with the flavor of a small town celebration. Please take advantage of our beautiful Byron Memorial Park, and enjoy a complimentary bus tour of our historic sites, including the reconstruction of the Aqueduct on the C & O Canal. Our Town Museum will also be open for you to enjoy. You are also invited to visit the concession stand provided by our own Williamsport High School Blue Band.

We hope you enjoy your visit to Williamsport and Western Maryland. It is a beautiful area rich in history and culture. The folks in the Hospitality Tent will be happy to answer questions or give assistance.

Sincerely,

Susie Kunkle

Susie Kunkle, Director Emeritus

OFFICE OF
MAYOR AND COUNCIL

The Town of Williamsport
2 NORTH CONOCOCHEAGUE STREET
P. O. BOX 307
WILLIAMSPORT, MARYLAND 21795

TELEPHONE (301) 223-7711
FAX (301) 223-5303

June 10, 2017

Dear Community Band Members,

Thank you for letting us host this year's Maryland State Community Band Festival.

I invite you to explore our town, and all that Williamsport has to offer. Our downtown is home to many locally owned shops, boutiques, and eateries for your enjoyment.

The Town of Williamsport is also rich in history and I encourage you to visit our beautiful and historical C&O Canal. Operating for nearly 100 years the canal was a lifeline for communities along the Potomac. Today it endures as a pathway for discovering historical, natural, and recreational treasures.

It is with great pleasure that I welcome you to the Town of Williamsport and I hope you enjoy your visit.

Sincerely,

William "Bill" Green
Mayor, Town of Williamsport

Brigadier General Otho Holland Williams, Revolutionary War Hero and Friend of President George Washington

Brigadier General Otho Holland Williams

Brigadier General Otho Holland Williams, Founder Williamsport Maryland

"Williamsport: A Crossroads in History"

The history of Williamsport has mirrored the history of our nation – a wilderness area tamed by brave pioneers, transformed by industry, hardened by war and natural disasters, always looking forward with an optimism for which America is famous. Williamsport's story also reflects the importance of transportation to our nation's development. This influence was particularly profound in Williamsport because of the area's natural location as a crossroads of routes to the expanding West.

Before the highways, before the railroad, before the canal, before the town, there were crossroads. The Williamsport area, nestled between the broad waters of the Potomac River and the Conococheague Creek, was a natural pathway for our nation's first inhabitants, the Native Americans. The Algoquins, Kruskaraw, Wassa, Womenkes, Iroquois, Delawares and Catawbas Indians passed through this area. The first non-Native Americans to record visits to the Williamsport area included Indian traders and included a young surveyor named George Washington. The first settler was Israel Friend in 1732.

The first wave of permanent settlement took place during the late 1700s by families coming from Pennsylvania, many were German farmers who purchased small farms for raising wheat. The many grain farms led to the building of many flour mills as well as many whiskey distilleries.

In 1749 it was noted that a ferry operated by a man named Watkins provided crossing for people at the Potomac River (now River Bottom Park)

The stage was set for the birth of a new town. That spirit arrived in 1787 in the person of Brigadier General Otho Holland Williams, a Revolutionary War hero and compatriot of General George Washington. He had grown up in the area that was soon to become "Williams' Port," after the Revolutionary War he purchased large tracts of land to lay out a grand city on the Potomac. He ordered that the main streets be not less than sixty feet wide. This indicates his desire that it would be selected the Capital of the new Nation. President George Washington favored a site on the Potomac River, and visited Williamsport October 14, 1794, as part of a tour of several potential Potomac sites. Although he did not choose Williamsport, the town continued to flourish.

As the young Nation expanded south and west, the need for better, faster means of transporting goods and people was critical. The solution was creating canals, locks and aqueducts to carry boats filled with goods and coal. The C&O Canal was built to make the Potomac a navigable path from Georgetown future North (Cumberland). The C&O Canal brought a "boom" of prosperity to Williamsport – warehouses, shipping firms, sawmills, small factories were established, town businesses and population expanded. Williamsport became a true "canal town" and its citizens earned the nickname of "River Rats". Today Williamsport is part of the Canal Towns Partnership and works closely with the C&O Canal National Park.

The C&O Canal was in a race with a powerful rival – the Baltimore & Ohio Railroad, that on the same day, July 4, 1828, both broke ground. The B&O Railroad proved much faster than the canal. The C&O Canal traffic and related industries slowly decreased although the Canal remained in use until the mid 1920s, the decline was hastened by damage caused by a series of disastrous floods in 1819, 1852, 1877 and 1889 which damaged bridges, aqueducts and sections of the canal itself. In 1920, Captain Myers Canal boat broke through a wall of the Williamsport aqueduct and in 1924 the canal ceased operations. In Williamsport there are more remains of the working canal – Lock 44, Lock House 44, Bollman Bridge, Lift Bridge, Turning Basin at Cushwa, and the Aqueduct. Restoration has begun on the working Lock 44 and Lock House 44 will be a museum showing a life of a Lock Keepers family, Bollman bridge has been restored and the next will be raising the track at the Lift Bridge, Canal Water filtration, Cushwa Warehouse, Trolley Barn for a visitor center and restoring the Aqueduct, adding a Launch boat for tours on the Canal Section in Williamsport.

Williamsport's location made it an inevitable crossroads to battlefields for both the Union and Confederate armies. Troops from both sides were ferried across the Potomac. The Union army occupied Springfield Farm as a campsite, erected a signal tower and chopped down many of the estates fine trees. In June 1861, General Abner Doubleday erected a breastwork of cannons in Williamsport on what is now known as Doubleday Hill overlooking the Potomac and the C&O Canal. In 2013 Williamsport restored the original cannons and brought them back to Doubleday Hill on carriages, they are part of the new Civil War Walking tour. General Robert E. Lee crossed at Williamsport on his way to Gettysburg, after the Battle at Gettysburg, Lee's army Retreated through Williamsport but was prevented from crossing into Virginia due to the heavy rains and remained in Williamsport for several days with over 400 wagons of wounded. Every church and most buildings were used as hospitals, battles were held while they were stranded in Williamsport. Williamsport families property was seized by both, Union and Confederate, armies, their lives disrupted, their loyalties divided. Churches were used as makeshift hospitals and residents called upon to nurse the wounded and dying. The Civil War was a constant presence for Williamsport, and had a lasting impact on our people. Retreat through Williamsport 151 years will be re-enacted at the Springfield Farm on July 11-13, 2014.

Williamsport recovered after the end of the Civil War, with the arrival of the Western Maryland Railroad line boosting industrial development in the area. The population of the town grew, banks, stores, churches, schools, newspapers, fraternal groups and other community institutions also flourished during Williamsport's most prosperous period.

The automobile, highways, interstates connecting Williamsport with parts of the state and the nation, enabled new businesses and new groups to move to the area. After WWII the fortunes of the town slowed as Williamsport became increasingly "suburbanized." Plant closures, improved highway transportation and the decline of family farming with people working at jobs in nearby areas. The restoration of the C&O Canal by the National Park Service promises to provide a new industry for the town – ***Tourism.*** Williamsport today is at yet another crossroads in history – a small town connected by superhighways to the pulse of the nation!

SPRINGFIELD FARM BARN
(Circa 1755 – 1880)

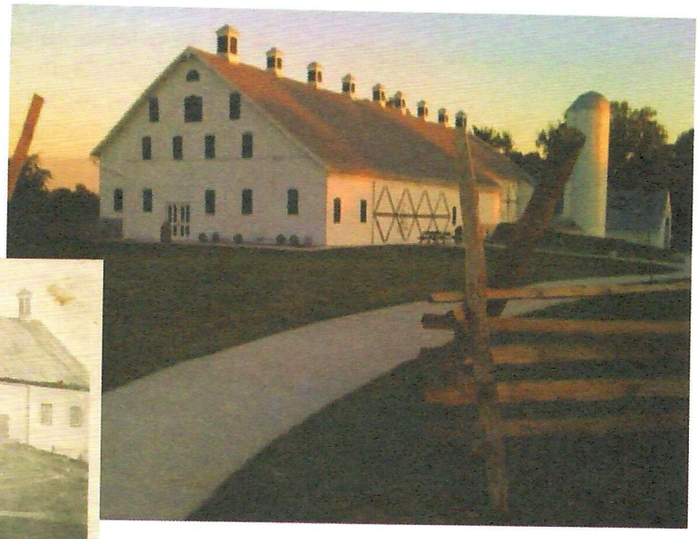

In 1987 the Town of Williamsport purchased the heart of what was once the large and successful farming operation at Springfield Farm. Springfield Barn is one of the largest barns in the state of Maryland. This enormous eight-bay frame barn is 56 feet wide and 165 feet, 10 inches long with a raised seam metal roof. The first section was built over 200 years ago and set on stone foundations, is a four-bay bank with two brick granaries. One of these has simple open brickwork ventilation holes. The other four bays were built somewhat later; and, in the 1880's Victorian trim and nine ventilators were added along with the ridge of the roof. There also is a 1920-30's concrete block silo girdled with metal cables at one corner of the barn. Williamsport is working to renovate the barn to preserve it's historic past and make it a vital part of our present community life. The Civil War fence installed summer of 2010. Work continues on the Springfield Farm Tenant house.

THE LIVING LEGACY PROJECT

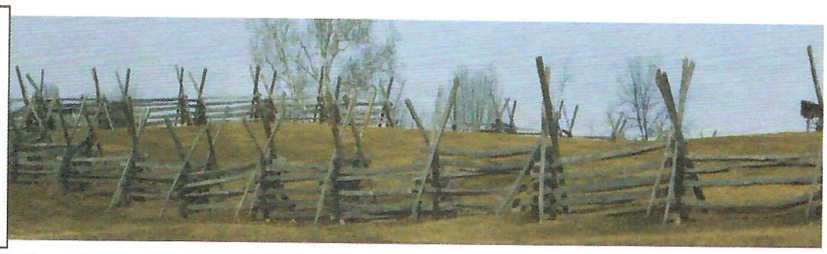

The Journey Through Hallowed Ground Living Legacy Tree Planting Project is a bold initiative that commemorates the 150th Anniversary of the American Civil War. Through this program, one tree will be planted for each of the 620,000 soldiers who died during one of the most defining moments in American history. Once the project is finished all the trees will be Geo-tagged for easy research. The trees planted along the Civil War Fence row around the Springfield Farm are dedicated by The Journey Through Hallowed Ground as a *Living Legacy* for Civil War Soldiers killed in battles around Williamsport.

Springfield Farm Tenant Farmers
1897 - 1918
Isaac Hoffman Family
Front Row - Clara (Hager) & Isaac Hoffman
Vivan (Hoffman) Neikirk
Back Row - Howard, Roy, Grant & Frank

While the owners of Springfield Farm lived in the mansion house, it was the tenant farmers that lived in the Springfield Farm tenant house and worked and farmed the large fields of Springfield Farm. They helped supply much of the needed food and supplies for Williamsport and Washington County. The farm land stretched from Potomac River and Conococheague Creek banks to the Hagerstown City Park. Williamsport is currently restoring the Springfield tenant house to the period during the late 1880-1920's – one family that lived in the tenant house was the Isaac Hoffman family. They farmed the land, growing wheat, corn, other crops, milking cows, hogs, chickens, eggs, goats and horses. Butchering was always a great day on the farm starting early in the morning. Mrs. Clara Hoffman planted a kitchen garden with herbs and vegetables. The kitchen was always a busy place – canning produce and meat for the hard winters, baking bread, pies and cakes, making quilts to warm her family on cold winter nights and once saved her children from a fire at the tenant house started by a faulty lantern.

Historic fruit trees, George IV 1820 Peach, Bavay's Green Gage Plum 1700, Newton Pippin 1759 Apple, Bartlett Pear 1700, Baldwin 1784 Apple, Gravenstein 1790 Apple, were planted by the Potomac Garden Club in honor of Williamsport Town Founder, Revolutionary War Hero, Brigadier General Otho Holland Williams.

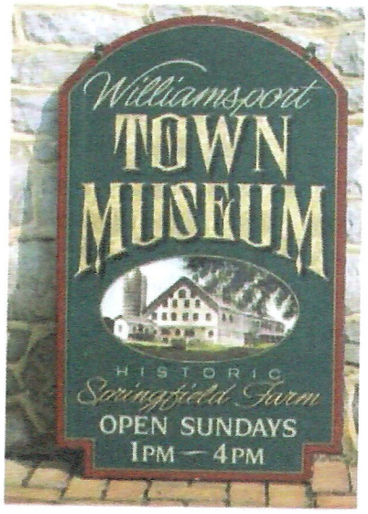

The Town Museum of Williamsport is located in the lower level of the barn, which was once the milking parlor. The Museum features local memorabilia, WHS Alumni Board and School Room and is open Sundays from 1-4p.m. March through October.

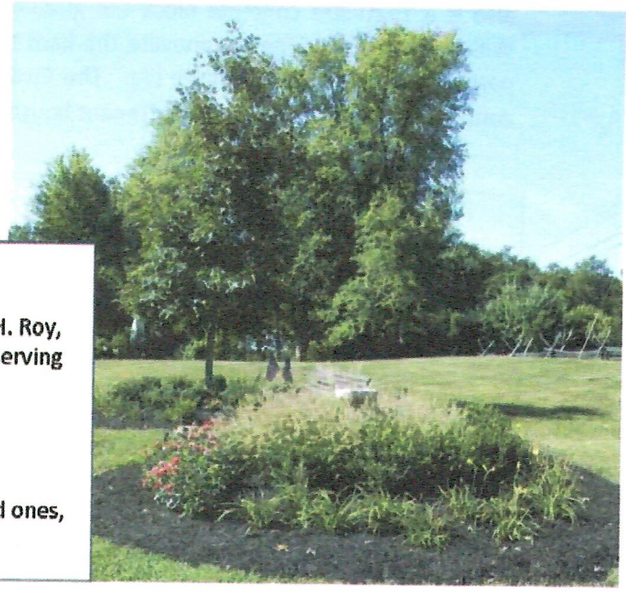

Patriot Tree in Memory of two local
Navy Service Members,
Seaman Craig B. Wibberley and Fireman Patrick H. Roy,
who lost their lives by terrorists bombing, while serving
on the U.S.S. Cole, October 12, 2000
and the
Remembrance Garden
Eagle Scout project of Colton Shirley 2013
Bricks are placed in memory and in honor of loved ones,
for more information contact Town Hall

Town of Williamsport MD
Calendar of Events 2017
More Information - Williamsport Town Newsletters
www.williamsportmd.gov Facebook.com/williamsportmd

You are invited to attend all Williamsport Town Council Meetings – Town Council Chambers - Town Hall
1st Monday of each Month – Work Session 6:30pm; 2nd Monday of each Month – Regular Session 7pm

Potomac River "Along the Black Walnuts"	***Legend of the Black Walnuts – that once you've visited Williamsport, you'll always return!! See you soon!!***
April–October Sundays 1-4pm	**Town Museum of Williamsport – lower level Springfield Farm Barn Displays include Williamsport's Past, Present & Future, Chairs from the DeFrehn Chair Factory era 1880, WHS School Room, C&O Canal, Remembrance Garden, Springfield Tenant House, Flower Gardens & more**
June 10 – 11	**Maryland Community Band Festival – Springfield Barn 10am – 8pm both days. Come enjoy music by community bands from all across the state**
June 17	**Flag Retirement Ceremony – Red Men Tribe #48 Pavilion 1pm**
July 4 Fireworks Rain date – July 5	**4th in the Park –Williamsport Community Band's Patriotic Concert (dusk), GIANT Fireworks display (dusk) – Byron Park**
July 15 – Town Center 3-10pm	**Bike Nite–Kiss Tribute Band, food, beer garden, vendors & more!**
July 15	**Conococheague River City Little League Classic – Byron Park**
August 1	**National Night Out – Byron Park**
August 19	**Williamsport Vol Fire & EMS – Sportsman's Bash - Barn**
August 26-27 – Vendors call Town Hall 301-223-7711	**41st Annual C&O Canal Days – Arts, Crafts Vendors, Great Food, entertainment, horse wagon rides & visit C&O Canal Cushwa Basin**
August 27 – Dance	**The Reagan Years Band – Springfield Farm Barn evening**
October 7	**Harvest Hoedown – by Williamsport Churches to benefit Food BK**
October 14-15	**WWII Weekend – honoring WWII Veterans & Military members, military re-enactors, 40's Fashion Show, USO dance, Victory Garden Display, military equip, SPAM Sandwiches, & much more!**
October 15	**WWII Patriotic Concert honoring Veterans and all military members by the Williamsport Community Barn – 3p.m. – Barn**
October For more information Check Town Facebook Page	**Williamsport's "Haunted Walks" Friday & Saturday evenings in October. The full schedule is still TBD.**
October 31 Town Center 6-8pm	**Williamsport Merchants "Moonlight Festival" & Trick-or-Treat night**
November 11 Thank a Veteran!	**Veteran's Day Ceremony – American Legion Post 202 – 11a.m.**
November 24	**Free Thanksgiving Dinner – Williamsport UM Church**
December 1	**CHRISTMAS PARADE & BYRON PARK LIGHTING 7P.M. Enjoy the Christmas lights of Byron Park through January 2, 2018**
December 3	**Williamsport Fire & EMS – Breakfast with Santa– Community Bldg**
December 2 & 3; 8 & 9 & 10 Time: 3 – 8p.m. NOTE: Tues & Thurs. Dec 5 & 7 ONLY OPEN 11a.m. to 5p.m.	**Charlie Brown Christmas! Bundle Up – it's snowing in the Barn- enjoy over 100 decorated trees, meet Santa & Mrs. Claus, check out "Buster the Talking Bear", *train display,* enjoy Elf Snacks, and take a horse drawn wagon ride around the Barn.**
December 10	**Williamsport Community Home Decorating Contest Judging**
December 10	**Passport to Christmas – Williamsport Town Center Open House**
December 16 3pm at St. James Brethren Church, Lappans Road	**Williamsport Community Band – Free Holiday Concert – 3p.m. at St. James Brethren Church, Lappans Road.**
December 25	**Free Christmas Dinner – Rehoboth UM Church**
January 1, 2018 Noon Sharp!	**Williamsport Polar Bear Plunge – River Bottom Pk – Games 10am**

Classic Car Cruise-In	**Williamsport Co 2 Vol Fire & EMS Fund Raisers**
DATES – 5pm – 8pm Byron Park	June 25 Deluxe Bingo
Friday, July 7	July 4 Food Pav at 4th Fireworks Byron Park
Sunday, July 9 includes Town Museum tours	August 19 Barn Bash at Springfield Barn
Friday, August 4	September 17 Cash Bingo
Friday, September 1, 8, 15, 22	October 28 Gun Bash
October 13, 27 – Haunted Cruise In	November 19 Deluxe bingo
Saturday, November 4 – Jack Frost Cruise In	December 2 Pancake Breakfast with Santa

Maestro the Miniature Mule

Maestro was bred specifically to serve as a mascot for the Williamsport Community Band and the Town of Williamsport, Maryland. Maestro attends many events around our town of Williamsport.

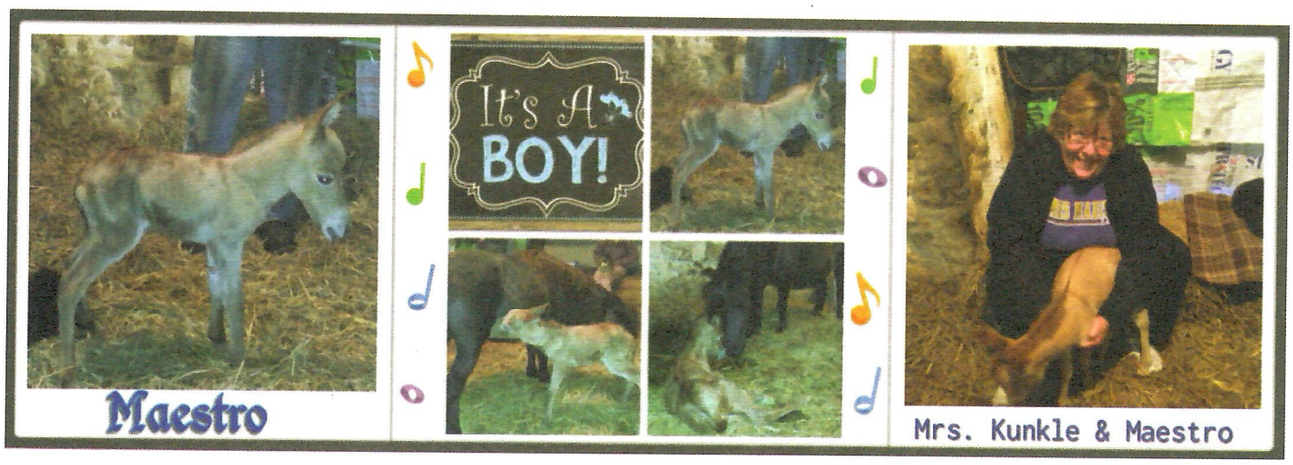

Maestro's birthday is April 29, 2016

Concession Stand Menu

Provided by the Williamsport High School Blue

Hamburger	$2.00
Cheeseburger	$2.50
Band Burger	$3.50
(Cheeseburger w/country ham)	
Hot Dog	$1.50
Cheese Dog	$2.00
Chili Dog	$2.00
Steamer	$2.00
Chicken Tenders	$4.00
Nachos	$2.00
Fries	$3.00
Cheese Fries	$3.50
Drinks	$1.00
(Variety of sodas & water)	

Sweet Frog

Premium frozen yogurt

$5.00

Williamsport Lions Club

FUNNEL CAKES $4.00

Maryland Community Band Day 2017

29th Annual Festival

Saturday, June 10, 2017 & Sunday, June 11, 2017

What is Maryland Community Band Day?

The initial Maryland Community Band was held on June 3, 1989 in Waldorf, MD and it has continued to be held every year since then, being hosted by many Maryland Community Bands. This year, 2017, marks the 29th annual band festival.

Maryland Community Band Day showcases community bands from across the state. This festival affords the opportunity for these bands to join together to perform for each other and for the enjoyment of the public.

This year, The Williamsport, MD Community Band wanted to give the opportunity to more MD community bands to participate in the festival. We are grateful for the Williamsport town government, the community, and the many Williamsport Community Band members that agreed to volunteer their time to run a two-day festival.

Community bands continue the long tradition of summertime Sunday band concerts in the park, presenting a wide variety of music favorites including marches, classical, contemporary, jazz, big band and show tunes.

We hope you enjoy listening to the talents of all the band participants. Enjoy, while they share their love of music to you.

Some photos from Maryland Community Band Day 2014

Hosted by Williamsport, Community Band

Maryland Community Band Day

29th Annual Festival
Hosted by the Williamsport, MD Community Band

Sunday, June 11, 2017

Schedule of 45 minute Concerts

1:00 PM	Rohrersville Band
2:00 PM	Olney Concert Band
3:00 PM	Montgomery Village Concert Band
4:00 PM	Hagerstown Municipal Band
5:00 PM	Bel Air Community Band
6:00 PM	Williamsport, MD Community Band

Maryland Community Band Day

29th Annual Festival
Hosted by the Williamsport, MD Community Band

Saturday, June 10, 2017

Schedule of 45 minute Concerts

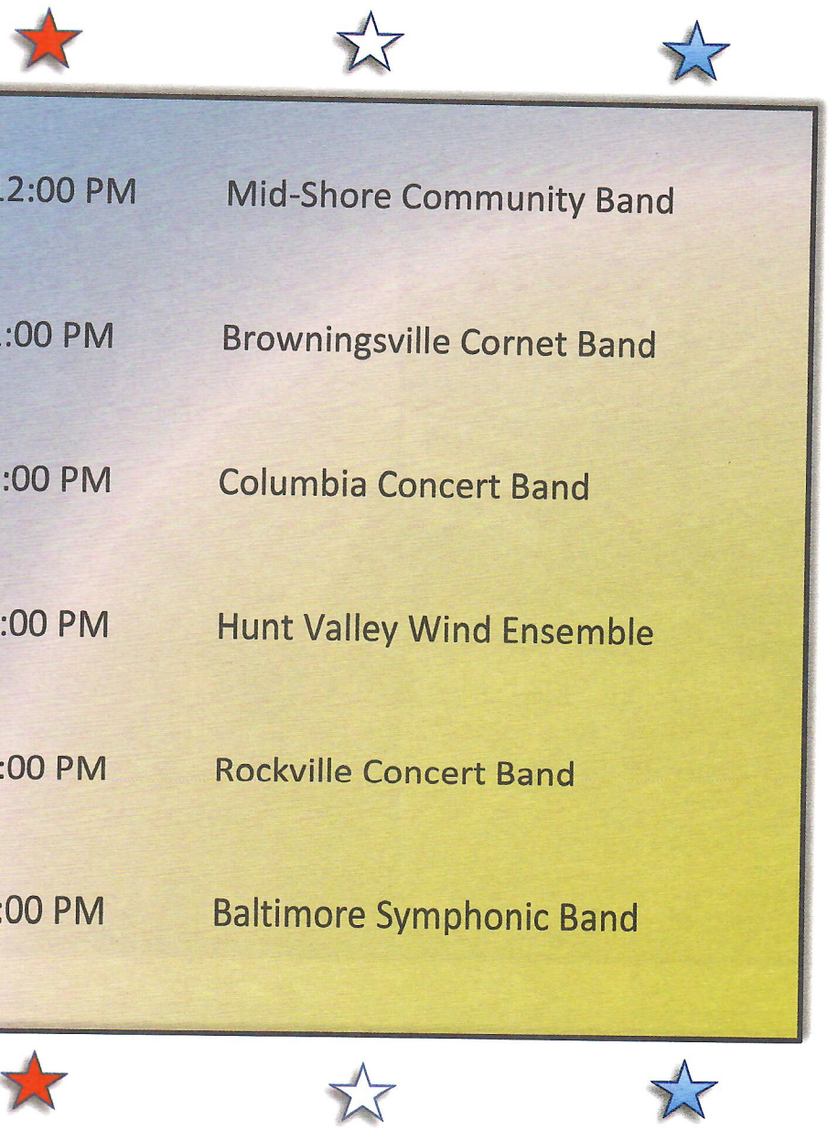

12:00 PM	Mid-Shore Community Band
1:00 PM	Browningsville Cornet Band
2:00 PM	Columbia Concert Band
3:00 PM	Hunt Valley Wind Ensemble
4:00 PM	Rockville Concert Band
5:00 PM	Baltimore Symphonic Band

Mid-Shore Community Band

Mid-Shore Community Band was founded in 2009 by our Music Director Emeritus, Matt Fullerton. Now under the direction of EJ Oesterle, the band continues to perform mostly in the Mid-Shore Maryland counties of Talbot, Caroline, Dorchester, and Queen Anne. We perform ten to twelve concerts per season. All concerts are free to the public, except when we are offering our services to raise money for local non-profits or schools. Although the concerts are free, contributions to the band are gratefully accepted.

Mid-Shore Community Band is composed of 50-60 volunteer musicians who enjoy the comradely, challenge, and enjoyment of making music together. Our repertoire is quite varied ranging from classical to Broadway to popular. The band carries on the tradition of community/town bands in the Middle Eastern Shore of Maryland. During the golden age of the town band (1880-1922), many communities were fortunate enough to have their own town bands. Easton had a band; Cambridge had The Merry Concert Band and the Rescue Fire Company Band. Many larger companies had a band; fire departments often had a band, and organizations like the American Legion might also have a band. These bands were a major form of entertainment for the community. Mid-Shore Community Band has become an important part of the musical scene on the Shore.

Playlist is to be selected from:

Skyline ..... Frank Guliano

Benny Goodman: The Kind of Swing ..... Arr. Paul Murtha

Suite from Hamilton ..... Lin-Manuel Miranda arr. Jerry Brubaker

Incantation and Dance ..... John Barnes Chance

Graceful Ghost Rag ..... William Bolcom

Dave Brubeck: It's About Time .....arr. Charles Sayre

Variations on a Korean Folk Song ..... John Barnes Chance

St. Thomas Sonny Rollins ..... arr. Michael Brown

Ticonderoga March ..... Leroy Anderson

Mid-Shore Community Band Personnel

Music Director: EJ Oesterle

Asst. Conductor: John Banghart

Piccolo

Sally Montgomery

Flute

Jan Bohn

Nancy Harvey

Kim Hyatt

Vicki Lane

Gerri McGuire*

Taylor Grace Nail

Cecilia Skorupa

Oboe

Nicole Oesterle

Clarinet

Caroline Bohn

Richard Fotte

Chrissy Frase

Donna Harrison

Evan Hillebrand

Janice Isenberg

Inna Kunz

Heather Lischner

Erynn MacFarland

Sue Mann

Tracie Thomas*

Kaitlyn Tilley

Lee Wildasin

Liz Wildasin*

Bass Clarinet

Beth Carmean

Briana Nichols

Alto Saxophone

Liz Capuano

Donna Ewing

Patrick Holmes

Oren Vigo

Tenor Saxophone

Ian Mann

Bekkah Napier

Baritone Saxophone

Rob Honer*

Trumpet

Bryan Moore

David Porter

Steve Ruzicka

Brett Schreyer

Ralph Shields*

Karl Westby

Kevin Wile

Horn

Lyn Banghart*

Jim Harvey

Marci Leach

Trish Skorupa

Trombone

Craig Duerling *

Paul Kaiser

Kenneth Porter

Ben Summers

Bass Trombone

Jake Jacobs

Euphonium

John Crampton

Alex Fignar

William Pogue*

Tuba

John Banghart

Jason Bradley*

Melanie Mobarek

Ally Vogel

Percussion

Harrison Ghrist

Thomas Glowacki

Zack Higgs

Ali Rodrigues *

Meilssa Steffy

Jack Stinson

Taylore Thompson

*** Section Coordinator**

President: Craig Duerling

Treasurer: Vicki Lane

Librarian: Nan Duerling

Driver: John Crampton

Manager: William Pogue

Board Members:

Donna Ewing

Kim Hyatt

Jake Jacobs

Tracie Thomas

Browingsville Cornet Band

HISTORY

The world was a different place in 1884 when the Browningsville Cornet Band was officially chartered. There was no "life outside the beltway" because there was no beltway. There was no Monday night football because the game was in its infancy. There was no TV, and household electricity was Edison's dream.

Yet, some things were the same. People wanted to enjoy themselves at church picnics, ice cream socials, community gatherings, and the county fair. And, they wanted live music to add a festive note to those occasions. Today, as it was so long ago, that music is still provided by the Browningsville Cornet Band.

The original band members were mostly farmers and local residents who left their fields on Friday nights, socialized at the country store for a couple hours, and around nine or ten o'clock began a late evening of serious band practice.

By the time the band was officially established, music had already become an important part of life in the Browningsville community. George Wesley Walker, father of the first director of the band, had spent a long and successful career as choir director and organist at nearby Bethesda Church. During that time he taught many people the rudiments of music and created a core of enthusiastic musicians. It was only natural that his son, William A. Walker, would organize a band whose stated purpose was the "improvement of its members in the Art of music, the promotion of their social and moral advancement, and the cultivation of Musical talent in the community."

The original membership consisted of 20 young men between the ages of 11 and 29 who came to weekly rehearsals on horseback, by carriage, and on foot. During the first four or five months of every year they rehearsed in Jacob's Paint and Machine Shop in Browningsville. Sometime after the turn of the century rehearsals were moved to Kemptown church where there was a pot-bellied stove to keep them warm.

Today's band members include people from all walks of life, from diverse family backgrounds, and from a wide geographic area. Some travel twenty miles and more to attend rehearsals, concerts, and parades. Their musical education has come from many directions. Yet they continue the practice established years ago, of supporting the social institutions of the community, the churches and the firehouses, and "cultivating the Musical talent of the community."

Program to be selected from the following:

Albanian March ..... R.B. Hall

Alley Cat ..... Frank Bjorn, arr. Bill Miller

Selections from Annie ..... Charles Strouse & Martin Charnin, arr. Philip J. Lang

The Best of Chicago ....arr. Paul Murtha

Bond... James Bond .....arr. Stephen Bulla

The Crosley March .....Henry Fillmore

Hootenanny (Folk Festival for Band) ..... arr. Harold L. Walters

Selections from The King and I..... Oscar Hammerstein II and Richard Rodgers, arr. Calvin Custer

Mission: Impossible Theme ..... Lalo Schifrin, arr. Johnnie Vinson

On Parade March ..... John Phillip Sousa, arr. Harold R. Gore

Sternpolka ..... arr. Herbert Ferstl

Valdres .....Johannes Hanssen, arr. Glenn C. Bainum

Zacatecas .....Genaro Codina, arr. L.P. Laurendeau

BROWININGSVILLE CORNET BAND ROSTER

Director:
Amanda McCurry

Flute/Piccolo
Becky DeLameter
Karen Doerrler
Sherry Kemp
Cathy Slawson
Noel Tavano
Cheryl Walker

Oboe/English Horn
Amanda McCurry

Bassoon
Eddy Wiles

Clarinet
Neal Bataller
Nadine Edwards
Doug Kadrmas
Paul Nisson
Andrew Nixon
Marlin Strand
Stewart Walker

Saxophone
Larry Black
Dave Friedman
George Haller
Marcia Holpuch

Trumpet/Cornet
Ronnie Aguilar
Dave Bowman
Les Elkins
Jack Mathias
Tom Nixon
Carl Rosey
Bob Witkowski

Trombone
Chris Beard
Mladen Udbinac

Euphonium
Kenneth Day
David Hyde
Kelly Wagner

Tuba
Charles Holpuch
Marty Smiley
William Snow

Bells
Bonnie Andrews
Merhlyn Barnes

Percussion
Hoodie Geisbert
Curtis Martin
Gene Walker
Rachael Walker
Vitol Wiacek
Larry Williams

Columbia Concert Band

Michael Blackman, Director

The Duke of Cambridge March	Malcolm Arnold
Fusion	Brian Balmages
Nessun Dorma from "Turandot"	Giacomo Puccini arr. Jay Bocook
Windy City Holiday	Gary Gilroy
The Lords of Greenwich	Robert Sheldon
"Independence Day" Highlights	David Arnold arr. Larry Clark

The Columbia Concert Band was formed in 1983. The group was established to give non-professional musicians the opportunity to perform challenging band literature while educating and entertaining the public in Columbia and the surrounding communities. Participation in Band activities is open to all without regard to age, race, creed, gender or national origin. Members are employed in a variety of occupations ranging from astronomy to zoology. The Band is affiliated with Howard Community College which awards academic credit to students for band participation. The Columbia Concert Band is an ensemble in the Columbia Bands, Inc. organization.

Director Michael Blackman has been a soloist and performer in many sections of the Columbia Concert Band since 1986. He became the Assistant Conductor in 1995. In the Fall of 2000, he took over as Director and has worked with the membership to heighten performance standards and increase support from within the community. Mr. Blackman received a Bachelor of Science in Music Education from the University of Maryland, College Park. He completed a Master's Degree in Music Education at the Peabody Conservatory of Music, studying conducting with Dr. Harlan Parker. A product of Howard County Public Schools, Mr. Blackman eagerly accepted a position as instrumental music teacher with the school system in 1991. He is currently the band director at River Hill High School.

The Columbia Bands is funded by an operating grant from the Maryland State Arts Council, an agency dedicated to cultivating a vibrant cultural community where the arts thrive. The Columbia Bands gratefully acknowledges the continued support from the Community Foundation of Howard County and the Howard County Arts Council through a grant from the Howard County Government.

www.columbiabands.org

Personnel

Piccolo
Lauren Ward

Flute
Linda Baker
Hind Beydoun
Marianne Call
Karen Carothers**
Jeanette Donald‡**
Alexandra Duffy
Lynn Goodsell
Jim Kaiser**
Laura Miller
Sarah Snow
Michelle Sobel**
Susan Testoff
Karen Zepp

Oboe/English Horn
Melinda Frisch
Beth Jubinski‡

Clarinet
Stewart Bergman
Jackie Bryant†
Bill DeVuono‡**
Tracey Doyle
Laurie Engelhardt
John Hryniewicz
Rachael LoBosco
Bill McWithey
Stephanie Richmond
Kathleen Shoemaker*
Ken Singer
Rachel Smith
Sam Stern
Pam Voulalas

Bass Clarinet
Ashley Cazzaneta
Jeff Eckert‡
Scott Lipcon

Bassoon
Jim Andrews
Harry Gunther
Carol Pardoe

Alto Saxophone
Bryce Cramer
Heidi Gauss‡
Mitch Riley‡
Missy Thomas
Bryce Walburn

Tenor Saxophone
Pete Grossman
Deborah Mork

Bari Sax
Max Quill

Horns
Kathy Bartolomeo‡†
Karen Jack
Jeff Lesniak
Karissa Strawley**

Trumpet
John Cookson
Kim Drake†
Carole Gardiner
Michael Gibson
Al Ingalls†
Dennis Lewis
Ben Marks
Gary Martinaitis
Chris Roscoe*
Rodney Simmons
Jim Wesloh
Chris Wills**

Trombones
Riley Collins
Phillip Harman
Michele Johnston
David Riley
George Smith**
Paul Tillman
Ariel Vitali
Justin Woods
Jeremy Yager‡*

Euphonium
Samantha Crosby
Michael Faryniarz‡
Jessica Harris
Adrian Jakes

Tuba
Jimmy Chu
Nicholas Proszkow
Scott Schumaker‡

Percussion
Katy Clemens
Jon Gibson
Zachary Kiesel
Meghna Lipcon
Arielle Miller
Len Morse‡**
Mike Nolan

†officer, Board of Directors *member, Board of Directors **administrative volunteer
‡section leader

Hunt Valley Wind Ensemble

The Hunt Valley Wind Ensemble (HVWE), Maryland's newest community band was founded in 2016 by Jenn Ambrosiano, as a non-profit, all volunteer organization, which is sponsored by the Cockeysville Recreation Council in Baltimore County, Maryland. HVWE performs under the direction of Matthew T. Benner, a percussionist and a music teacher in the Baltimore County School System. HVWE is made up of 65 musicians and has been growing steadily since the band's inception. The band's main repertoire includes grade 5 and some grade 6 pieces and they perform concerts through the year, including formal indoor concerts as well as outdoor concerts. There are no auditions and rehearsals are year-round on Monday evenings in Timonium. The band is a member of the Association of Concert Bands (ACB).

About the Director: Matthew T. Benner is the Conductor of the Hunt Valley Wind Ensemble. Matthew holds a Bachelor's degree in music from Millersville University, and is currently studying with Dr. Christopher Cicconi in Towson University's Master's program. He has directed several bands in both Maryland and Pennsylvania. He currently teaches for Baltimore County Public Schools as a music teacher at Dulaney High School in Timonium, Maryland.

Personally, Matthew currently resides in Baltimore with his wife, Elaine, and two dogs, Bianca and Nigel. In his (non-existent) spare time, he is an active curler, board game aficionado, and DCI (Drum Corps International) enthusiast.

About the Assistant Conductor: Armon Raygani is the assistant conductor for the Hunt Valley Wind Ensemble. Armon's background in music comes from playing the alto saxophone in his fifth grade band class, where he fell in love with music ever since. He entered Towson University in the fall of 2013 as a voice major, and will be completing his Bachelor of Science in Music in Spring 2017, after which he plans to complete a master's degree in instrumental conducting.

In addition to music in the concert setting, Armon loves the marching arts and has spent the past four summers marching in The Cadets2 drum and bugle corps, where he has served has drum major in his final two years. Additionally, Armon is a member of the Towson University marching band where he played the mellophone his freshman year and has served as drum major ever since.

About the Founder: Jenn Ambrosiano is the founder and the current president of the Hunt Valley Wind Ensemble. Jenn's primary instrument is flute and she has been part of many local community music organizations around the state of Maryland, including other community bands and various flute choirs. Jenn has a deep love for music that stems back from her childhood starting with her father and the incredible music teachers she had in school on Long Island. In college, Jenn discovered playing in concert bands doesn't have to end with high school or college

when she found a few local community groups to join and realized that playing an instrument can be a life long pursuit. Her passion for community music has grown strong and Jenn often finds herself serving on various non-profit boards to help promote and spread community music locally and beyond.

In addition to her involvement with the band, Jenn also performs with other community music groups, coaches field hockey, is a Girl Scout leader, and serves on her homeowners board of directors. Jenn lives in Cockeysville with her husband and is a stay-at-home mother to her three children.

Musical Selections:

Mt. Everest .....Rossano Galante

Black Granite ..... James L. Hosay

Earthdance .....Michael Sweeney

Oriole Park ..... Joseph Compello

Soaring with John Williams ..... John Williams arranged by Robert W. Smith

Night in Venice .....Johann Strauss, Jr. arranged by Harold L. Walters

Hunt Valley Wind Ensemble

Matthew Benner, Conductor
Armon Raygani, Assistant Conductor
Jenn Ambrosiano, President & Founder

PICCOLO
Mary Stojack

FLUTE
Jenn Ambrosiano* ₸
Brooke Coleman
Dan Gleckler
Jenny Lenkowski
Carol Ann Longo
Nancy N. Paulis
Carolyn Williams ₸
Keith Williams

OBOE
Doninique Hall

BASSOON
Ann Osborn
Gordon Uchejick

CLARINET
April Byrnes
Sarah Ciaccio*
Ken Lagace
Kathleen Long
Sheila Meyers
Brooke Rainville
Nicole Sheeler
Tzippy Wecker

BASS CLARINET
Sam Fine

ALTO SAX
George Evans
Victoria Linton
Dylan Luper
Shari Malowitz ₸
Colin Riley
Caroline Sapyta
Leonardo White

TENOR SAX
Christina Gallo*

BARITONE SAX
James Carlson

TRUMPET
Julia Delong
Paul DeLuca
Larry Engel
Chris Grimaldi*
Alex Grube
Lori Guess
Tom McCarthy
Luke Williams
Jake Wilson

FRENCH HORN
Jeff Baker
Gail Clark
Ron Maleson
Armon Raygani*

TROMBONE
Jenn Moss ₸
Len Pilius ₸
John Rivera
Lou Silvia
Jonathan Watson
Allison Wolfe

EUPHONIUM
Dan Dotson
Davis McClellan
Kevin Volz ₸
James Wei

TUBA
Chuck Siegel
Jordan Stafford
Rex Turner

PERCUSSION
Ron Conn
Jordan Fields
Kerry Meads
Ryan Kirk*
Russ Osborn

* Denotes Section Leader

₸ Denotes Board of Directors member

Rockville Concert Band

The Rockville Concert Band has a rich community history. The band started playing in 1957 and continues today under the direction of John Saint Amour. The 70- piece volunteer band is made of people from many different professions and backgrounds, who share a passion for great band music. The RCB plays six indoor and several outdoor concerts a year featuring a variety of styles including original band music, classical transcriptions, Broadway, and big band arrangements. The F. Scott Fitzgerald Theatre, located at the Rockville Civic Center, is our venue for the winter indoor season. The band also supports the City of Rockville with concerts for the Memorial Day Ceremony, and the Fourth of July Celebration.

The band is expanding musical efforts to reach out to a broader audience in the community and to provide our musicians more opportunities to perform. There are several smaller ensembles within the RCB, including the Rockville Swing Band and the Rockville German Band. These smaller bands provide opportunities to play a wider variety of music, and are ideal in more intimate venues.

In the future the band plans to showcase high school musicians who aspire to pursue music as a profession, as well as to find more venues for all of our ensembles to perform. The Rockville Concert Band is a 501(c)(3) nonprofit organization. The goal of the RCB is to continue to serve the community by providing opportunities to play and listen to your favorite music.

If you would like to join the band, are interested in having one of our bands play at your venue, or support the band, please contact us at rockvilleconcertband.org, or email RconcBand@aol.com

Rockville Concert Band Presents:

Our 60th Season in Review
Douglas Pierce, Associate Music Director

From "Heroes and Olympians" October 12, 2016:
The Olympic Spirit .....John Williams/arr. James Curnow

Hallelujah .....Leonard Cohen/arr. Michael Brown

From "All Things November," November 20, 2016
Variations on a Shaker Melody from *Appalachian Spring* ..... Aaron Copland

In Late November .....Randall Standridge

From "Swinging Sunday," January 22, 2017
The Blues! ..... arr. Sammy Nestico

From "60th Anniversary Gala," March 12, 2017
Elsa's Procession to the Cathedral from *Lohengrin* ..... Richard Wagner/arr. Lucien Caillet

From "Broadway at the Movies," April 23, 2017
Selections from *Les Miserables* ..... Claude Michel Schonberg and Alain Boubil /Arr. Warren Barker

Rockville Concert Band Personnel

Directors
John Saint Amour, Music Director
Doug Pierce, Associate Music Director – Director for MD Band Day

Flute/Piccolo
Andrew Beggs
Penny Carlson
Chris Keane
Lenore Gelb
Gretchen Nealon
Sara Watt

Oboe/English Horn
Carolyn Ernst
Daryl Kaufman

Clarinet
Michelle Escumbise
Bob Friedman
Elizabeth Gonzalez
Mark Horn
Jane Karakashian
Jeremy Schiffer

Bass Clarinet
Thomas Novotny

Saxophone
Marcia Coerr
Saul Moskowitz

Barney Rush

Cornet/Trumpet
Deborah Adams
Vic Agresti
Tom Cooper
Jose Garcia
David Helms
Len Morse
Adrienne Neff
Jim Sowinski
Stuart Taylor

French Horn
Jaye Beggs
Bill Burns
Nielsen Dalley
Gail Hixenbaugh

Euphonium
Kay Georgi
Ron Pickerin

Trombone
Lindsey Cooke
Howard Iams
Elida Lynch
Chris Rehagen
Larry Starin

Tuba
Merle Biggin
Ed Pickering

Percussion
Graham Foley
David Foote
Amanda McCurry
Scott Moore
Marty Schwartz
Carrie Sheele

Baltimore Symphonic Band

Established in 1981 by Christopher Wolfe, the Baltimore Symphonic Band, in residence at The Community College of Baltimore County Essex, utilized the skills and talents of an all-volunteer membership to provide its audience with the opportunity to hear quality band music ranging from marches to symphonic works. Musicians of all ages with a variety of musical backgrounds are provided with the opportunity to broaden and apply their musical performance skills.

The Baltimore Symphonic Band has been fortunate to embark on three concert tours to Europe. These trips afforded members the opportunity to perform a variety of music, predominantly by American composers, for foreign audiences. While on tour, the band was fine-tuning its performance skills and heightened the level of performance.

The band has performed all over the state of Maryland, including the Baltimore Inner Harbor, the Bel Air Concert Series, The Shops at Kenilworth, and The Music Forum at The Maryland State Boychoir Center for the Arts. In the role of community service programs, the band performs at Spring Grove Hospital, and at various neighborhood festivals. The band has been a major participant and organizer of Maryland Community Band Day since its inception.

"Romeo and Juliet"

Morris Dance.....Edward German
Love Theme from "Romeo and Juliet".....Peter Tchaikovsky
"Romeo and Juliet".....Sergei Prokofiev

1. Morning Dance
2. The Street Awakens
3. At Friar Laurence's
4. Departure of the Guests
5. Montagues and Capulets

"Henry IV".....Guy Woolfenden

1. Church and State
2. Inn and Out
3. Father and Son

"Twelfth Night".....Alfred Reed

1. Illyria
2. Viola and Orsino
3. The Merry Conspirators
4. A Double Wedding, and All's Well!

"Henry V" .....Patrick Doyle

Baltimore Symphonic Band Personnel

Flutes
Maryann Clark
LouAnn Conway
Susan DiDonato
Alicia Fales
Sue Hunter
Lauren Robinson

Oboe
Robert Ungaretti

Clarinets
Jean Gover
Gerri Hall
David Lane
Mandy Modeste-Joseph
Katie Shaffer
Cynthia Suchanek
Susan Surrey
Edward Wender

Bass Clarinets
Gregory Orosz
Cathy Steele

Bassoon
Walt Osborne

Saxophones
Kathy Krawczyk
Michael Mucha

French Horns
Terry Frederick
Linda Kesselring
Jesika Matthews

Trumpets
Mario Ayestas
Lawrence Engel
Katie Kamieniecki
Stanley Meros
Brian Morrow
Mike Powis Jr.
Ryan Satmary
Lynn Schindler
Willis Spencer

Trombones
Stewart Riggins
Mark Schultz
Ed Stuebing

Euphoniums
Josephine Privett
Jeff Robinson

Tubas
Jeremy Collins
Shawn McDowell
Timothy Olivella
Scott Schindler
Andrew Waldman

String Bass
Jacob Rosas

Percussion
Andrew Boeren
Allen Branch
Paul Crispino
Delroy Gaither
Jonathan Lindell

Rohrersville Band

History of the Rohrersville Band

Organized in 1837 as McCoy's Cornet Band, the Rohrersville Cornet Band of Washington County is Maryland's oldest community band in continuous existence. Its founder G. Washington McCoy was born near Sharpsburg in 1817. He moved to Rohrersville where he owned and operated a marble cutting business.

The band was incorporated in the state of Maryland in the state of Maryland in 1894 and built its own Band Hall in 1916. The red brick building sits on the site of McCoy and Son's Marble Yard. The band practices in the hall and presents its annual spring and holiday concert there.

The band averages 30 performances a year with concert and parade appearances in Maryland, West Virginia, and Pennsylvania. The volunteer musicians practice every Tuesday evening from February through December.

Through the years, family members – parents, children, brothers, and grandchildren – played in the band; at times up to three generations were in the band. The member with the longest tenure is Richard Haynes (92), former director, who formally joined the band in 1940. The year 1940 was also the first year women were allowed to join the band. He was the band's director for 44 years. There presently is another band member that has 65 years of service with the band. Two band members have been with our band for 50 years.

The band plays about 25 music jobs per yearly.

Program Selections

Star Spangled Banner
Civil War Suite
Appalachian Morning
Appalachian Folk Song Suite
Alkali Ikem
Amparito Roco
400 Cake Walk
From Sea to Shining Sea
Lest We Forget
Battle Hymn of the Republic

Rohrersville Band Personnel

Director

Holly Feather

Flutes
Eva Atkinson
Sherry Kemp

Oboe
Dixie Sumpter

Bassoon
Rachel Lighter
Robert Powers

Clarinets
Bob Atkinson
Robyn Ford
Toby Gibbon
Roland Hobbs
Allen Loser
Lois Mummert
Sherry Sykes
Christine Wagner

Bass Clarinet
Vernell Doyle

Saxophones
Christy Huddle
Kristy Pottol
Pat Ropp
Bob Sclater
Scott Scray

Trumpets
Lyndell Clipp
Paul De Lloyd
Richard Haynes
Norman Rada
Bobbie Rothen
Thomas Ruhf
Arlene Schmitt

Baritone
Mike Horan

French Horns
Charles Ditto
Brian Poffenberger

Trombones
Anita Thomas

Basses
Donald Mason
Bob Myklebust
Steve Pearl
Gary Weaver

Percussion
Tim Doyle
Richard Gross
Patsy Rothen
Jerry Row
Cory Woodhams

Olney Concert Band

About the Band:

The Olney Concert Band (OCB) is a non-profit, community-based band formed in 1985. OCB offers a challenging outlet to local musicians of all ages (from high school to long-retired adults) who enjoy the thrill of making music together. The band draws its membership from the greater Olney area as well as other parts of Montgomery, Howard, and Prince George's Counties and surrounding areas. OCB provides entertainment and exposure to the Arts, and forms an integral part of the program at community festivals, celebrations, and charity events. The band also performs for residents of assisted and independent living facilities who may be unable to travel to, or afford to pay for, other musical performances. OCB prides itself in performing a wide range of musical styles such that audience members of all ages and backgrounds can experience a personal connection to the performance. The Olney Concert Band is supported in part by funding from the Mongtomery County Government and the Arts & Humanities Council of Montgomery County.

Conductor's Bio:

Joel Frisch, Director Joel Frisch has been a member of the percussion section of the Olney Concert Band since 2006 and an assistant conductor since 2013.

Dr. Frisch has received degrees in music performance from the Peabody Institute of the Johns Hopkins University and Michigan State University where he studied percussion, and a certificate in music education from Towson University.

As a freelance percussionist and timpanist, Joel has performed regularly with orchestras and other ensembles throughout both Maryland and Michigan. Most notably, he served as the Principal Timpanist and Percussionist of the Daejeon Philharmonic Orchestra in Daejeon, South Korea where he performed all over the United States and Asia.

Joel is currently a music educator in the Harford County Public School System as an assistant band director at C. Milton Wright High School in Bel Air. His responsibilities include overseeing the C. Milton Wright Drumline and directing the Percussion Ensemble. He also teaches guitar and maintains a private percussion studio from which many of his students have qualified for All-County and All-State honors ensembles.

Joel currently resides in Columbia, MD, with his cat Oscar.

OLNEY Music Selections

Danza Final .....Alberto Ginastera, arr. Longfield

Golliwogg's Cakewalk .....Claude Debussy, arr. Lewis

Prelude, Siciliano, and Rondo ..... Malcolm Arnold, arr. Paynter

Give My Regards to Broadway ..... George M. Cohan, arr. Sharp

Fantasy on an Early American Marching Tune ..... Robert Sheldon

The Beach Boys Greatest Hits ..... arr. Michael Brown

American Salute ..... Morton Gould, arr. Wagner

Olney Concert Band Members

Flute /Piccolo
*Jon Swisher

Mindy Badin
*Noreen Friedman
Helene Hornum
Kristen Mangold
Gerald Oster

Oboe
David Shapiro
Melinda Frisch

Clarinet
Natalie David
Becky Emery
Sharon Hansen
Jay Lozier
Laurel Plume
Alison Shely
*Phil Tarnoff
Julie Weber
Charlie Yongpravat

B-flat Bass Clarinet
Bob Houts

Alto Sax
*Jon Swisher
Fumin Yang

Bari Sax
Paul Hoskins

Bassoon
Joan Culpepper
Kathleen Emery

Trumpet
Tom Benedict
Mark Derby
Hal Gordon
Glenn Ochsenreiter
Caitlin Roscoe
Bobby Shely
Rich Sonnenschein

French Horn
Barbara Elrod
Rachel Kelly
Amy Lipstein
Amy Pflug
Paul Sciannella

Trombone
Bill Finley
*Kit Fox
Don Macintire
Scott Miller
Ben Plume
John Stewart
Weeun Wang

Baritone Horn
Rosalie Phillips

Tuba
Merle Biggin

Percussion
Quincy Bonk
Kathleen Brooks
*Rachel Hickson
Brandon Hall

String Bass
Caprice Retterer

* Denotes section leader

Montgomery Village Community Band

The MVCB is a non-profit, all-volunteer organization sponsored by the Montgomery Village Foundation. The band has provided quality musical entertainment for MV and surrounding communities since 1979. We welcome area musicians of all ages to dust off their instruments, rekindle their love of playing music, and join the band! *(Auditions are not required).* Our musical season commences Labor Day weekend and concludes with a Fourth of July Parade and Concert in MV. During this period the band performs many indoor and outdoor concerts. Current membership is around 70 players.

Website: www.MontgomeryVillageCommunityBand.org

Email: info@MontgomeryVillageCommunityBand.org

Phone: Jana Serlo (at MVF) 240-243-2335

SELECTIONS FOR TODAY ARE CHOSEN FROM:

Apollo ..... Pennington

Banddancing ..... Jack Stamp

Chester ..... William Schummam

Coventry ..... Tatgenhorst

Festive Overture .....Shostakovitch, Arr. Huntsberger

Jerico .....Morton Gould

Old Churches ..... Michael Colgrass

Pie in the Face Polka ..... Henry Mancini, Arr. Vinson

Clarinet Feature

Symphonic Suite ..... Clifton Williams

MONTGOMERY VILLAGE COMMUNITY BAND

DIRECTOR

Steven Wampler

FLUTE / PICCOLO

Jonathan Cohen
Lisa Fahlstrom
Karen Froslid Jones
Mary Hartz
Melissa Hill
Betsy Moore
Ann Robertson
Cathy Slawson
Kathy Weigle
Jocelyn Weinberg

CLARINET

Susan Ahmad
Jeffrey Bass
Bill Brasile
Bill Derge
Martin Misakian
Paul Nisson
Dave Pearre
Howard Rubin
Christina Son
Caitlin Stonesifer
Sarah Stuckey
Sharon Witherow
Eli Zimet

ALTO/BASS CLARINET

Travis Gettinger
Clifford Kauffman
Marlin Strand

OBOE/ENG. HORN

Linda Eagleson
Brian Harris

BASSOON

Mark Bowles

SAXOPHONE

Kevin Collar
Fred Hendricks
Tosh Keune
Roger LeCompte
Henry Rubin
R. Kelly Wagner
Dave Wrenn

TRUMPET/CORNET

Vic Agresti
Ron Aguilar
Norm Berk
Robert Collar
Tom Cooper
Christopher Cronin
Judy Foulke
Jewel Heldman
Pete Ludgate
Claudia Pearce
Carl Rosey
Phillip Wampler

FRENCH HORN

Allyson Evans
Ted Hartz
Bill Hoggard
Jim McIntyre
Kellene Parra
Jamie Witman

TROMBONE

John Avery
Garret Brereton
Josh Cain
Dan Eisenberg
John King
Rhianna Moyer

BARITONE/EUPHONIUM

Mike Goldman
John Melnick

TUBA

Mike Goodman
Casey Neubold
Tom Sowinski

PERCUSSION

Leslie Clarke
John Hoover
Ric Okin
Emily Paine
Larry Williams
Stewart Williams

ELECTRIC BASS

Renee Gettys

KEYBOARD

Betsy Moore

HAGERSTOWN MUNICIPAL BAND

Hagerstown Municipal Band is honored to take part in today's program.

Hagerstown Municipal Band performed its first concert on July 15, 1915 in the city's Maryland Theatre, and this summer marks its 103rd season. Before that time, four community bands existed in the area, all of which were directed by leaders with limited training. Most players were taught by a "music man" who came to town, got things started and moved on. In an effort to provide a better organization, city leaders from the Chamber of Commerce and the City Government decided to merge the four bands into one and hire a well-educated musician to direct what would become Hagerstown Municipal Band. Funding was, and still is, provided by the City of Hagerstown. Since that time, HMB has performed free concerts sponsored by the Parks Department each Sunday night throughout the summer (with the exception of WWII) at the Peter Buys Band Shell in City Park. Each concert features a varied program along with a soloist. Since 2010, the summer series has concluded with a concert by the HMB Big Band. Both bands are available for hire and perform at other venues in the local Tri-State area.

The backgrounds and ages of players are varied. Retired military personnel, college professors, primary and secondary school teachers, and college and secondary music students perform with the band, as well as men and women from various other professions. Section leaders staff HMB with the appropriate number of players, and rehearsals for Sunday concerts are held on Monday and Thursday evenings. For more information, please visit our website at www.hagerstownband.org.

There have been five directors during HMB's 103 years. They include Vermond Knauss (1915-1920), Dr. Peter Buys (1920-1959), Kenneth Slater (1959-1969) and Michael Maglio (1970-1975). Present Director, Lynn Lerew, began playing euphonium with the band in 1964 and became Director on January 1, 1975.

The governing Executive Committee is Christopher Stockslager-President, Joel Guyton-Vice President, Betty Sue Guyton-Secretary and Dawn Raynor-Treasurer. Board Members are Timothy Gotwald, Karen Hart and John Pursell. Karen Hart is Band Librarian and Doris Smith is Historian and Archivist.

PROGRAM
(Subject to Change)

Opener	Traditional
Chimes of Liberty March	Goldman
Dragoons of Villars Overture	Mailliart
Fandango	Perkins
Where Never Lark Nor Eagle Flew	Curnow
American Barndance	Saucedo
His Honor March	Filllmore
A Tribute to Irving Berlin	arr. Barker

PERSONNEL

Players for today's concert as for all programs, were assigned from the following approved roster by Section Leaders whose names are listed in bold print.

Oboes – Stephanie Boschen, Katelyn Estep, Jennifer Jones, Pam Lehr, Karyann Mitchell, **Gregory Shook** (and Bassoons), Walker Williams
Bassoons – Tyler Austin, Ryan McClure, Jodi Plum, Marin Williams
Flutes – Amanda Bietsch, Maggie Clingan, **Timothy Gotwald,** Julie Belle Huff, Lindsay Pompa, Alison Roncin, Jessica Sensenig, David Styer, Suzanne Thierry
Clarinets – Michelle Benda, Jamie Boden, Jeffrey Boehmer, Ryan Chaney, Vernell Doyle, Jacqueline Fignar, Megan Gallagher, Paul Grane (Bass Clarinet) Betty Sue Guyton, Karen Hart, **Richard Hess,** Robert Iseminger, Kelly Leitzel, Kristi Licare, Jean Miller, Rick Mogensen, Abygail Mosior, Dawn Raynor, Douglas Remsberg, Amanda Rummel, Craig Stahl, Kristin Zimmerman
Saxophones- Nicole Albright, Kyle Colliflower, Daniel Conlon, Jen Enders, Jeremy Eschvach, Aaron Furry, Jeremy Hollis, Tristan Lake, Paul Lessard, Maggie Shorb, Susan Summers, Steven Visco, Kevin Wilson
French horns – Neil Bohner, **Dennis Fraley,** William Hollin, Ethan Lichtenberger, Rory McDaniel, Nikita Mallik, Pamela Mesite, Ailee Miner, Michael Mogensen, Bradley Neisser, Roger Nowell, Stephen Pastena, Michelle Reed, Daniel Richmond, Samuel Roy, Kaitlyn Schmitt
Trumpets – Clay Beard, Whitney Blickenstaff, Corin Gilks, Lisa Gleason, Alex Grisos, Joel Guyton, Courtney Heimberger, Faith Kirschling, Jonathan Michael, Jeff Mussolino, Maggie Myers, Rachel Neelley, **John Pursell,** Andrew Stadler
Trombones – Ray Chaney, Fred Gleason, Victoria Giuliano, Brian Hinkley, Scott Hippensteel, Mark Lochbaum, Nate Lease, Jessica Manor, Glen Munson, Jackie Peiffer, Eric Plum, Leanna Showe, Keith Smith, **David Wenerd** (and Euphoniums), Jay Wiles
Euphoniums – Neal Corwell, Brian Hinkley, Jessica Manor, Chris Poet, Doug Prowant
Tubas – Preston Charlesworth, Zachery Grass, Christopher Stockslager, Ally Ward, **William Wilson,** Gregory Woodward
Percussion – Marlin Barnes, Rich Bricker, Seth Chaney, Ian Helmick, Malikka Harris, Rob Hovermale, Jay Hunt, Hayden Johnson, Joshua Long, Daniel Monn, Dan Morrow, Christina Oliver, Gary Rupert, Larry Stepler, Mark Valko

Bel Air Community Band

The Bel Air Community Band (BACB) was organized in 1964 by the Music Committee appointed by the Bel Air Town Commissioners. Since the band's inception, the Town of Bel Air has furnished generous financial support through its Parks and Recreation Committee. The band has grown from 20 charter members to over 90 members and now rehearses on Monday evenings at Patterson Mill High School. Indoor concerts are held in May and December at Bel Air High School. Outdoor concerts are held at the Humbert Amphitheater including the Memorial Day Service, Bel Air Summer Concert and the Bel Air Festival for the Arts. In 2016 we were honored to be selected to perform in Pittsburgh Pennsylvania at the annual Association of Concert Bands Convention. Visit our website at www.belaircommunityband.org

ABOUT OUR DIRECTOR

Director **C. Scott Sharnetzka** graduated from Lebanon Valley College with a B.S. Degree in Music Education and from the Peabody Conservatory with a Master of Music Degree in Trumpet. He served with the 327th Army Band playing solo cornet and leading the Jazz Band. Mr. Sharnetzka retired from the Harford County Public Schools after 30 years of service, primarily at C. Milton Wright High School, as a music educator, band director and Department chair. For several years he was a member of the staff of Harford Community College as an adjunct professor of music. He has held the position of Director of the BACB since 1996. Mr. Sharnetzka is active as a guest conductor and adjudicator throughout Maryland, Pennsylvania, and New Jersey. He received the Maryland Music Educators Association Award for Excellence-Outstanding Music Teacher of the Year. In 2012 Scott Sharnetzka was inducted into the Maryland Music Educator Hall of Fame and the Harford County Public Schools Educator Hall of Fame.

PROGRAM TO BE SELECTED FROM

John Williams in Concert ..... arr. Paul Lavender

Gee, Officer Krupke from "West Side Story"..... arr. Paul Murtha

Choreography .....Robert Sheldon

They're Off (Galop) ..... Jewell/Glover

Star Wars: The Force Awakens (Symphonic Suite) .....Williams/Bobcook

Symphonic Highlights from "The King and I" ..... Hammerstein ll- Rodgers/Bull

Bel Air Community Band
Musicians

FLUTE
Jennifer Chipman
Jennifer Covert
Kristin Delpi
Phyllis Fowler*
Kathy Kalathas
Tressie Polek
Marjorie Roberts (piccolo)
Stacie Sawyer
Mary Scott
Amanda Stevens
Jennifer Taylor

OBOE
Renae Blomeier
Jan Stauffer*

BASSOON
Scott Slayback
Laura Snyder
Deb Titzler*

Bb CLARINET
Brian Aiken
Brittany Allen
Suzanne Ankerbrand
Victoria Blair
Nancy Brewer
Annmarie Corsale
Sigmund Gast
Amanda Gold
Geoffrey Groman
Dave Hanson
Eva Heavel
Jamie Kim
Bobbi Kulis
Ray Kulis*
Randy Loiland
Dawn Massarelli
Heather Mattes
Joseph Nalley
Debbie Naworol
Julie Oliver
Allison Opitz
Bob Wooters

BASS CLARINET
Dave Fender*
Don Mattes
Stephanie Taylor

ALTO SAX
Tyler Bielatowicz
Maria Everette
Bob Veidt
Jeff Wieler*

TENOR SAX
Alicia Christenbury*
Samantha Cowan
Alex Scott

BARI SAX
Andrew Cirko

TRUMPET
Robert Bauerle*
Samantha Heydt
Bob Hudson
Christopher King
Tony Nelson
Matthew Pierce
Bob Powell
Glenn Shaw
William Stephens
Rob Storey
Mel Wilhoit

FRENCH HORN
Tom Boram
Marissa Denney
Dante Frederick
Rudi Horner
Griffin Mullen
Barbara Park
Kimberly Ross
Ariyo Shahry*
Sandra Sharnetzka
John Wilhelm, 3rd

TROMBONE
Lyndsay Davies
Richard Dewey
Matthew Ghent
Rob Keesling
Scott Murray*
Chris Redding
Jim Shrake
Devin Walker
Jake Weinstein

EUPHONIUM
Joshua Baker
Laurie Chaffee
Kristi Davis
Walt Kulis*

TUBA
Mark Chachich*
Andy Chaffee
Jim Laisure
Cheryl Wald
Frank Wilsey

PERCUSSION
Kyle Bittle
Nick Bittorf
Charlie Higdon*
Mark Leppo
Gino Liberati
Cade Mullen

KEYBOARD
Susan Liberati

Director: C. Scott Sharnetzka
Announcer: Robert Wooters
Band President: Robert Veidt

* Principal

Williamsport Community Band

SUSIE KUNKLE – DIRECTOR EMERITUS

Noel Kunkle – Interim Director Chris Poet – Assistant Director

Courtney Heimberger – Guest Director John Slick – Guest Director

John W. Mitchell – Announcer

The Williamsport Community Band met for the first time during the summer of 1998. Practice was held on the gazebo at Byron Memorial Park in Williamsport. There were about 30 musicians in attendance. None of the musicians were exactly sure what the band was going to sound like, but all of the were convinced that the adventure would be fun.

The mayor at the time, John Slayman, and long time town resident, Nelson Deal, wanted this day to happen for a very long time. They had been on a mission for years to develop a "town band". They finally convinced Susie Kunkle, a Williamsport native and former director of the Williamsport High School Blue Band to give it a try. From that summer day in the park in 1998, the band has grown in number and in quality of musicianship. The band boasts a membership of 60+ excellent musicians from all walks of life. Members come from the tri-state area, including Maryland, West Virginia and Pennsylvania. All are volunteers and enjoy playing because of their love of music.

The band presents two indoor concerts per year in December and May. During the summer months, the band performs concerts in the Tri-State area. One of the most impressive concerts of the summer is held on July 4th with a huge celebration and fireworks celebrated by thousands of people. The event is held in Byron Memorial Park in Williamsport. The idea of this great celebration was generated by the band several years ago and has developed into an all-day affair.

From that first summer day in the gazebo to the present, the band has developed into an icon in Williamsport and the surrounding area. The band had the honor of performing at the Maryland Community Band Day during the summer of 2012. This was a great honor to be accepted to perform. The band has developed from an idea to reality...a fun adventure to an excellent musical organization...and a respected representative of the town of Williamsport. More information about our band can be found: http://www.williamsportmdcommunityband.org/

PROGRAM

(To be chosen from the following)

The Purple Carnival ..... Harry L. Alford Edited by Frank Ericks

Susie Kunkle - Director

Legacy .....John Slick

John Slick – Director

Hallelujah .....Leonard Cohn Arr. by John Slick

John Slick – Director

Bayou Breakdown .....Brant Karrick

Courtney Heimberger – Director

With Quiet Courage ..... Larry Daehn

Chris Poet – Director

Praise To The Lord .....Vaclav Nelhybel

Susie Kunkle – Director

Inchon .....Robert W. Smith

Noel Kunkle – Director

An American Elegy .....Frank Ticheli

Noel Kunkle – Director

Elsa's Procession to the Cathedral .....Richard Wagner Transcribed by Lucien Caillet

Susie Kunkle – Director

BAND PERSONNEL

OBOE
Josh Horn
Greg Shook

FLUTE
Megan Campbell
Mindy Detrow
Julie Belle Huff
Karen Kays
Beverly Miller
Theresa Muffley
Sandy Trumpower
Katie Zielinski

CLARINET
Patrick Anthony
Karen Ballengee
Daniel Byomujuni
Ryan Chaney
Jacqueline M. Fignar
Robyn Ford
Howard Metger
Rayetta Schetrompf
Nicole Slick
Josh Smith
Josie Wood

BASS CLARINET
Herb Kreinik

ALTO SAX
Georgia Barton
Charlotte Frasch
Nancy Mitchell
Eddie Lowe

TENOR SAX
Carol Consoletti
Jacob Miner
Brian Sigler
Andrew Turner

BARI SAX
Brian Detrow

FRENCH HORN
Neil Bohner
Danielle Cornwell
Donna Spickler
John Slick
Tajah Sprecher
Cathy Van Norden

TRUMPET
Alex Bell
Chris Dennis
Steven Donaldson
Sandy Dunkle
Russell Giles
Corin Gilks
Todd Hahn
Courtney Heimberger
John Miner
Rachel Neelley
Brycen Pearl
Rich Reynolds
Allen Rodgers
Chuck Smith
Mike Suder
Jack Wood

TROMBONE
Brandon Barnhart
Lauren Bell
Ed Lowe
Ginger Kays
Chris Michael
Joel Rice
Blaine Smith

EUPHONIUM
Tom Grove
Chris Poet
Dana Schoppert
Dave Shane
Corbin Weaver

TUBA
Bill Baker
Travis Kanoski
Tim Mason
Kevin Mitchell
John Mitchell

PERCUSSION
Cindy Baker
Justis Clingan
Keith Detrow
Lisa Heller
Lance Shank
Pam Shank
Anthony Thim

HUNT VALLEY
Wind Ensemble

Maryland's newest community band!
www.huntvalleywindensemble.org

Rehearsals are Monday evenings in Timonium, MD.
Contact HVSEinfo@gmail.com for more information!

H M B

Hagerstown Municipal Band

would like to congratulate all of the bands performing in today's concert.
We are proud to be taking part and sharing the stage with you.

Your love of performing, preserving and presenting traditional concert band music is a credit to you and to your communities.

Thank you for sharing your time and talents.

We invite everyone in attendance today to join us this summer as we begin our 103rd season of free public concerts. All concerts are at 7:30 pm in Hagerstown City Park.

Best wishes and continued success!

In Memory of
Don Spickler

Donald Spickler Insurance LLC
Specializing in Crop Insurance
1260 Maryland Avenue, Suite 106
Hagerstown, Maryland 21740
1-800-721-4101

GIVING BACK

At Dot Foods, we believe success is more than just personal achievement.
That's why Dot Foods employees are such enthusiastic supporters for their local communities. Whether it's Earth Day cleanups, local recycling efforts or one of the hundreds of other causes, Dot and our employees take pride in making our communites a great place to live, work, and raise their families. After all, success is not just measured by the balance in your bank account. And that's why giving back will always be so important to us.

GATEWAY PRINTING INC.

Gateway Printing, Inc. has been offering quality printing to the area since 1982. We specialize in providing printing and related communication services to individuals and companies through out the tri-state area.

Gateway Printing provides a range of graphical services, including one to four color conventional printing, finishing, copying and direct mail.

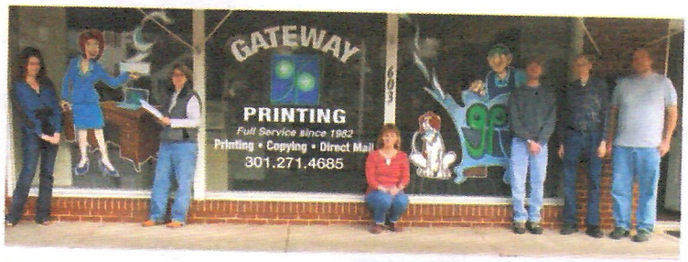

603 East Main Street
Thurmont, Maryland 21788
301.271.4685
mail@gateprint.com
www.gateprint.com
Like us on Facebook

CALL OR EMAIL US FOR A QUOTE!

- Brochures
- Newsletters
- Books
- Letterhead
- Envelopes
- Business Cards
- Flyers
- Postcards
- Raffle Tickets
- Carbonless Forms
- Rubber Stamps
- Color Copies
- Black & White Copies
- Fax Service
- Full Bindery Service
- Direct Mail Service
- Graphic Design
- And So Much More!

Full Service Commercial Printer

GRIFFITH
ENERGY SERVICES, INC.

Doggone Dependable

Providing Local Delivery Of Heating Oil, Kerosene, Propane, and Motor Fuels

Heating & AC Sales And Service

301-790-7400

griffithenergyservices.com

Don't Let These Moments

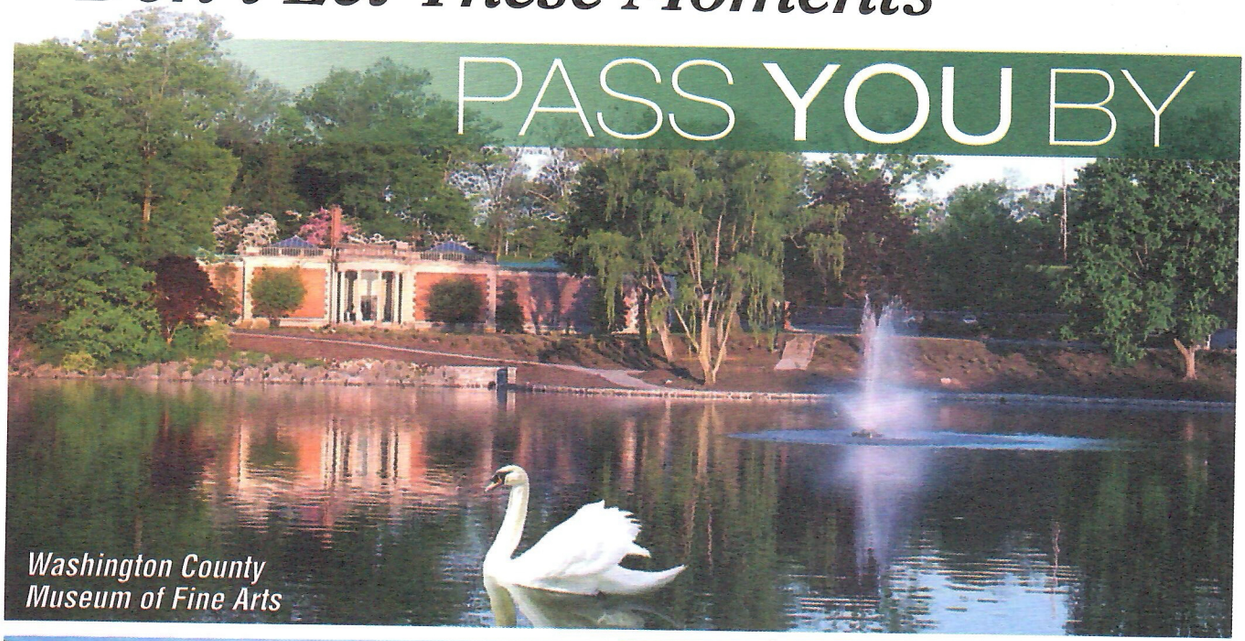

Call or visit us online to get a free Visitor's Guide

888-257-2600 • visithagerstown.com

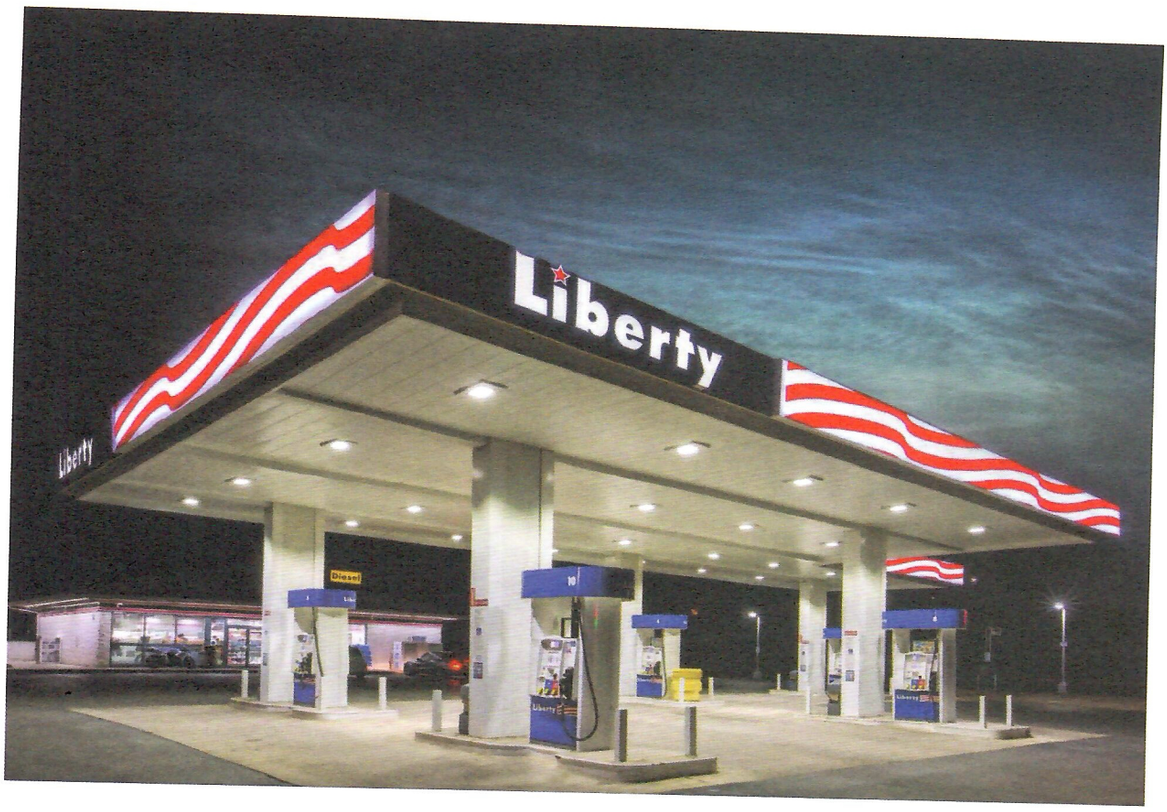

Liberty Gasoline

Offering the highest quality fuels at the most competitive prices!

Ewing Oil Company, Inc.
www.ewingoil.com

MCCi

Mason Computer Consulting, Inc.

201 Prospect Ave Suite 105 Hagerstown, MD 21742

Chuck Mason
President

dcmason@masoncci.com

Phone: 301 745 1921 x151
Fax: 240 260 0737
www.masoncci.com

Mason Computer Consulting, INC.

MCCi

Mason Computer Consulting, Inc.

IBM iSeries (AS/400) Sales and Consulting
iSeries: Web Application Design
Custom Programming Training, Tuning, and Support

www.masoncci.com

RAMADA®
PLAZA

Host hotel for the Willamsport Community Band

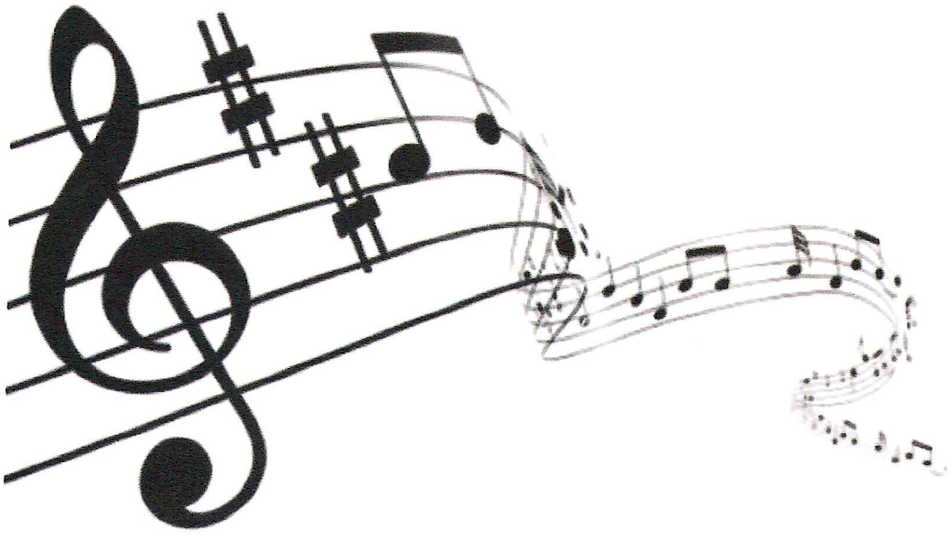

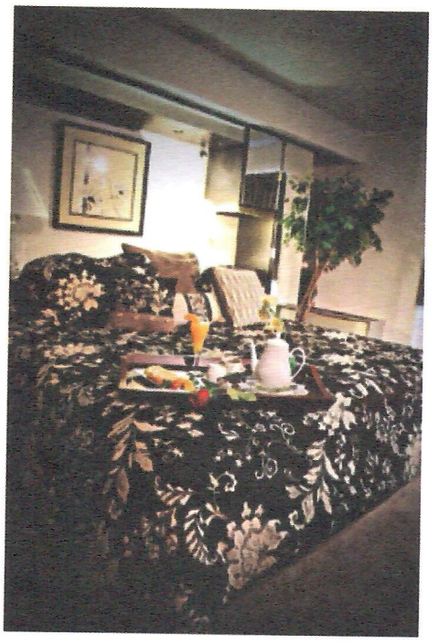

For Booking:

Plaza1718@myactv.net

301-797-2500

Let's Connect!

1718 Unseerpass Way

Hagerstown, MD 21740

www,ramadaplazahotelhagerstown.com

MUSIC & ARTS™

WE'RE PROUD TO SPONSOR
WILLIAMSPORT COMMUNITY BAND DAY

VISIT YOUR LOCAL MUSIC & ARTS FOR EVERYTHING MUSICAL IN YOUR LIFE.

HAGERSTOWN
301.733.1441

NORTH FREDERICK
301.733.1441

SOUTH FREDERICK
301.694.0007

INSTRUMENTS | LESSONS | RENTALS | REPAIRS

MUSICARTS.COM

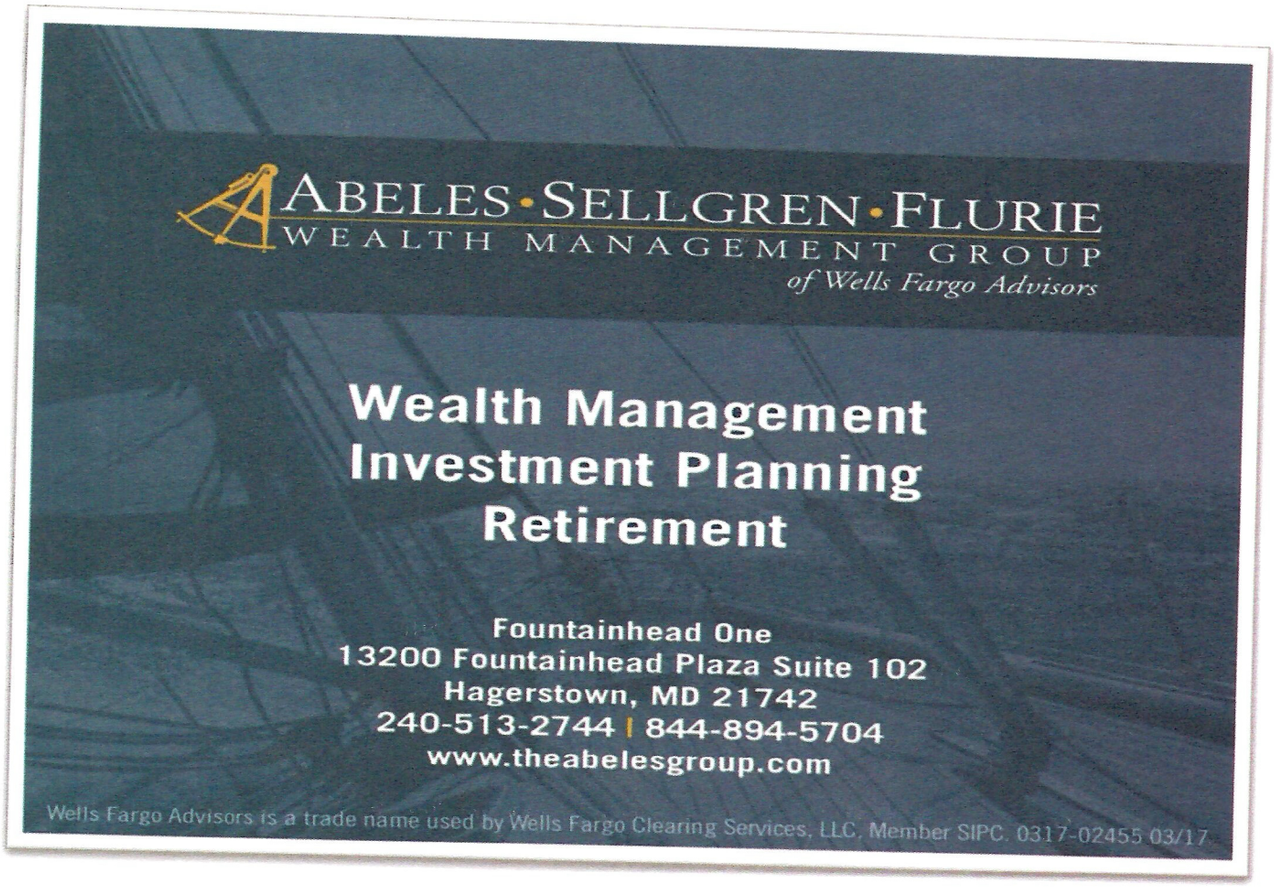

"Best Wishes to all participating Bands"

Aflac™

Rick E. Robinson, District Sales Coordinator
An Independent Associate Representing Aflac
Hagerstown Business Park
934 Sweeney Drive, Suite One
Hagerstown, MD 21740
Cell: 240-675-4461
Email: ricky_robinson@us.aflac.com

Accident · Critical Illness · Disability · Life · Cafeteria Plans

We are also seeking Career Agents / Insurance Brokers welcome.

ERNST
COUNTRY
MARKET

CLEAR SPRING, MD

301-842-2292 • ernstmarket.com

Top quality hand cut meats for a hometown price since 1945

Miller Lumber Company

142 W. Potomac Street

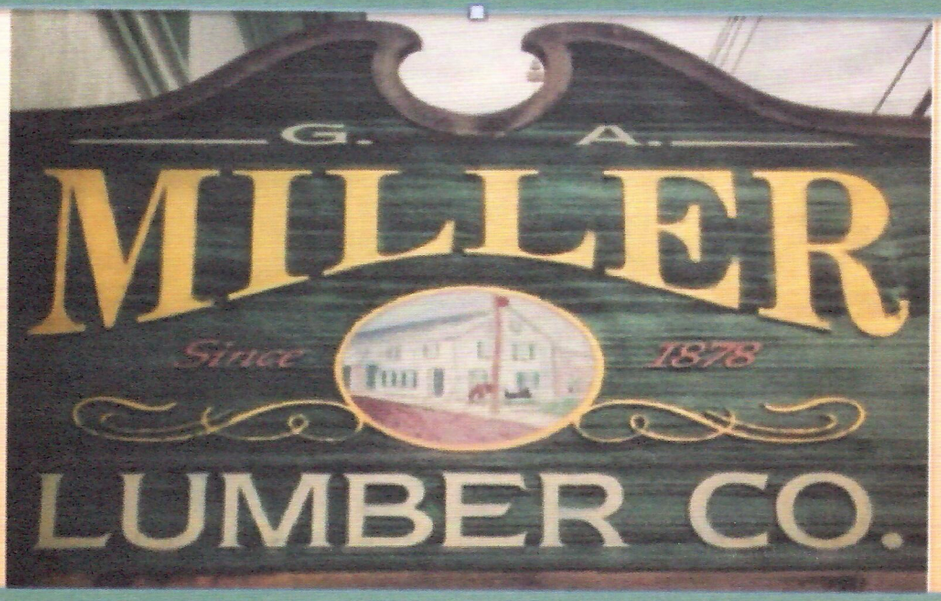

Williamsport, MD 21795

301-582-1200 1-866-437-0418

Jeffrey A. Mussolino Insurance

Specializing in Healthcare Designs

For

Companies and Individuals

With 30 years experience, I can show you how to weave in and out of all the New Health Care Laws. Whether you are a **business** or an **individual** I can show you all your options. I do not charge for this service. Let me take the burden of health insurance off your shoulders so you can focus on other matters.

CALL 301-791-4892

Or email

jeffmussolino@aol.com

A BUSINESS WITH ASPIRATIONS
NEEDS AN ADVISOR WITH

VISION

Benefit from our INSIGHT. Rely on our INTEGRITY.
Celebrate your successful RESULTS.

SEK&Co

Smith Elliott Kearns & Company, LLC
CERTIFIED PUBLIC ACCOUNTANTS & CONSULTANTS

SEK.com

CAMP HILL, PA	CARLISLE, PA	CHAMBERSBURG, PA	HAGERSTOWN, MD	HANOVER, PA
3810 Market Street	19 Brookwood Avenue	804 Wayne Avenue	480 N. Potomac Street	55 Wetzel Drive
717.975.3436	717.243.9104	717.263.391	301.733.5020	717.637.5915

301-733-8265
17722 Virginia Ave.
Hagerstown, MD 21740

Shell

VIRGINIA AVENUE SHELL

Complete Auto Service/Towing

DANNY SULLIVAN
Owner

Air Conditioning
Computer Analysis
General Repair

Williamsport Lions Club
Would like to congratulate
Williamsport Community Band
For their excellent service to
the Community

Williamsport Community Band has
Provided entertainment to the
Williamsport community for over
20 years

Desert Rose Café
AND CATERING

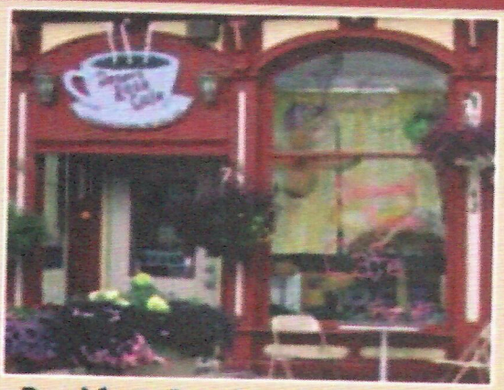

Breakfast • Pastries • Coffee • Lattes
Espresso • Tea • Soups • Sandwiches • Salads
Frozen Drinks • Desserts • Ice Cream • Wi-Fi
Let us pack your next meal, too!

42 N. Conococheague St.
Williamsport, MD 21795
desertrosecafeandcatering.com
301-223-6400

battery one inc.
1101 VIRGINIA AVE - HAGERSTOWN
301.797.0028
Huge selection of batteries
for ALL your battery needs!

VALLEY PET CREMATORY

127 Britner Avenue, Williamsport, MD

301-582-3320

www.valleypet.net

PET CREMATIONS
VARIETY OF URNS
ENGRAVED PLATES
PAW PRINTS

Proud to support our Community Band

HUB CITY AUTO BODY

OVER 30 YEARS OF SERVICE

Family Owned & Operated
Assistance with Insurance Claims
State-of-the-Art Paint Center
Certified Technicians
All Work Guaranteed

301-797-8884

757 Frederick Street • Hagerstown, MD 21740

WWW.HUBCITYAUTOBODY.COM

Keller Stonebraker Insurance

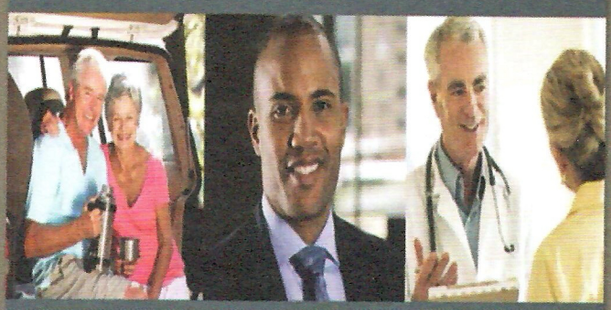

Comprehensive insurance plans for your business or personal needs.

KELLER STONEBRAKER 115th anniversary

301-733-2530
kellerstonebraker.com

L&L MUSIC • Wind SHOP, INC.

Service • Sales • Accessories • Rentals • Lessons

www.llmusicshop.com

8940 N. Westland Dr.
Gaithersburg, MD 20877
(301) 948-7273

Dee Dee Lascelle — *Inventory Manager*

Steven O. Loeb
Owner

Diana V. Loeb
Co-Owner

10% OFF WITH THIS AD

MIZELL MUSIC
BRASS NOTE

835 South Potomac Street

Hagerstown, MD 21740

Mizell Music (301) 791-1305

Brass Note (301) 739-4940

Drums on SALE
Established 1988

SERVING THE PERCUSSION COMMUINTY FOR OVER 25 YEARS

Drums on SALE

11375 Robinwood Drive
Hagerstown, MD 21742-6706
301-733-3786 www.DrumsonSALE.com

Millennium 3 Energy

A Roof that keeps the rain outside...
- ✓ makes electricity...
- ✓ saves money every day...
- ✓ and becomes more valuable in the future

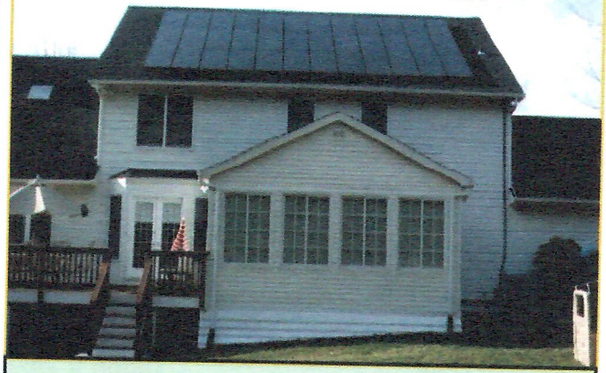

Your roof is begging for some enhancement!
Talk to us about a Solar System

Phil Kelly, Millennium 3 Energy
NABCEP Certified PV Installation Professional™

301-745-4180, phil.kelly@m3-energy.com

DOWNSVILLE RURITAN CLUB

Providing Community Service to the

Downsville Area for over 63 years

DOWNSVILLE RURITAN CLUB

A&C Racing Engines
301-791-9701

Allen Rodgers

37 1/2 East Baltimore Street
Hagerstown, MD 21740

Phone 301-791-9701
Fax 301-791-9703

www.acracingengines.com

Elmwood Farm bed & breakfast

Selena Wilkes
Owner/Managing Partner

Lettie Wilkes
Partner/VP of Event Operations

16311 Kendle Road
Williamsport, MD 21795
innkeepers@elmwoodfarmbandb.com
240-707-0772

www.elmwoodfarmbandb.com

MATTRESS
BY APPOINTMENT

Western MD

50-80%
Off Retail
Factory Direct
Financing Available

Call Selena or Lettie
Today
240-707-1508

DINE IN · TAKE OUT · DELIVERY

al's
RESTAURANT
PIZZERIA & GRILL

HOURS:
SUNDAY - THURSDAY 11AM - 10PM
FRIDAY - SATURDAY 11AM - 11PM

301.842.3873
12911 CLEAR SPRING ROAD | CLEAR SPRING, MD 21722

Debbie Whitmore

GRI, Realtor, Licensed in MD & WV

SOUTH MOUNTAIN REALTY
& AUCTION CO., INC.

Country Properties

Office: 301/432-4903

Home: 301/432-2040

EQUAL HOUSING OPPORTUNITY

STORE HOURS
Mon-Sat 9am-9pm
Sun 12pm-5pm
12 Milestone Terrace
Williamsport, MD 21795
301.223.7887
castleliquors
CASTLE
BEER LIQUOR WINE
beermenus

Osborne Funeral Home P.A.
425 S. Conococheague St., P.O. Box 348, Williamsport, MD 21795
Craig N. Osborne
Funeral Director
Monument Consultant
(301) 582-3311
Fax (301) 223-4073

TONY'S
PIZZERIA
RESTAURANT & GRILL
301-223-6266
10 East Salisbury St, Williamsport, MD

Rx
Nelson Kline
Pharmacist / Owner
williamsportrx@myactv.net
Williamsport Pharmacy
"Where patient care comes first"
34 N. Conococheague Street
Williamsport, MD 21795
301-223-4101
301-223-4102 fax

Rosemary's Florist
Greenhouses and Gifts
AMY SCHROCK AND CHRISTINA PRICE
Managers
Hallmark
FTD
teleflora
21 E. Potomac St.
Williamsport, MD 21795
Phone (301) 223-7576 • Phone (301) 797-3773
www.rosemarysfloristmd.com

Online Shopping at
www.candleandbarrelco.com
Custom orders welcome!
Please call or email
240-469-0907
canalviewcandles@gmail.com

Carmine's
CREATIVE
ITALIAN CUISINE
17102 Virginia Ave
Williamsport, MD 21795
(301)-582-2200
www.mycarmines.com
facebook.com/carminescreativeitaliancuisine

A Touch of Country
Primitive
Country
Traditional
Vintage
Antiques
Home Decor
Furniture
Gifts
11 East Potomac Street
Williamsport, MD. 21795
301-223-1899
Shoppe Hours
Wed-Sat 10-5
Holiday Hours
Nov & Dec
Wed-Sat 10-5
Sun 12-5
As Always, Many New Things To Come!
Like/Follow Us On Facebook
E-mail: atouchofcountry@myactv.net

Zelda's Boutique

Unique Women's Fashions, Jewelry & Accessories

1 N. Conococheague St.
Williamsport, MD 21795
301-992-3989

Th 12-5, Fr 12-7, Sa 10-5, Su 12-5

Email- zeldasboutique@outlook.com
Facebook - zeldasboutique

•COMPLETE COMMERCIAL SIGN SERVICE
•VEHICLE & RACECAR LETTERING

TFS
Tim Fraker Signs

www.timfrakersigns.com
Phone: 301-733-8000 Fax: 301-733-8017
Email: timfrakersigns@myactv.net • lee_tfs@myactv.net
977 Mt. Aetna Rd. Hagerstown, MD 21740

BOONSBORO BANDS

Thanks to the Boonsboro Band for the use of borrowed percussion equipment for the Maryland Community Band Festival

Program layout by Nancy S. Mitchell

Contact Nancy for your creative needs. Programs, Pamphlets, ticket design, business cards, and more.

nan.s.mitchell@gmailcom

We hope you enjoyed your visit to Williamsport, Maryland

We hope you enjoyed MD Community Band Day

At First United Bank & Trust, we're passionate about serving you, dedicated to being helpful and committed to customized solutions. Being a community bank gives us the autonomy and drive to truly make a difference and enrich the lives of our customers. Consider us your trusted partner in banking — the bank you choose to have a lifetime relationship with, the one that's so personal, you say, "That's my bank."

MyBank.com
1-888-692-2654

Member FDIC

First United
Bank & Trust

Congratulations to the Williamsport Community Band
for hosting the Maryland Community Band Day!

Northwestern Mutual
Insurance • Investments • Ideas

Ed H. Lough, LUTCF CLTC

301-733-5433 • 301-491-5433

Nationwide®
is on your side

JOEL RICE AGENCY
17345 VIRGINIA AVE.
HAGERSTOWN, MD 21740
301-582-3636
RICEAGENCY@LIVE.COM

Auto • Home • Life • Business • Financial • Motorcycle